

About the course

The course will update delegates on the latest multimodality imaging perspectives for the investigation of oncological patients presenting acutely. Radiology and clinical experts will discuss imaging requirements for the management of acute complications of cancer including systemic anticancer therapies, interventional radiology and surgery.

Who should attend?

This course is designed for consultant or trainee radiologists, oncologists, specialist registrars, radiographers and all professionals involved in oncology.

Who's on the teaching faculty?

The faculty is comprised of world leading specialists from The Royal Marsden, St George's Hospital and The Royal Brompton Hospital.

Where is the course?

The course will be held at The Royal College of Physicians, 11 St Andrews Place, London, NW1 4LE

We hope you will be able to join us in London for this course!

0900 - 0925 Registration and Coffee

0925 - 0930 Welcome address Dr Josh Shur

Part 1: Chair: **Dr Josh Shur**

0930 - 1000 What is acute oncology? (Dr Kate Young)

1000 - 1030 State-of-the art imaging for acute neural axis oncology (Dr Faraan Khan)

1030 - 1100 Malignant Spinal Cord Compression: what the clinician needs to know (Dr Sam Nimalasena)

1100 - 1115 Coffee break

Part 2: Chair: **Dr Dev Ap Dafydd**

1115 - 1145 Imaging thoracic & cardiac manifestations of acute oncology – Disease and treatment related (Dr Cara Owens)

1145 - 1215 Acute thoracic complications of non-surgical anticancer therapy/SACT (Dr Ricardo Jose)

1215 - 1245 Acute oncology: neck & chest cases from my workstation: what to look for & what not to miss; Interactive case-based discussion (Dr Alina Dragan)

1245 - 1345 Lunch

Part 3: Chair: **Dr Alina Dragan**

1345 - 1405 Imaging GI & HPB manifestations of acute oncology (Dr Joshua Shur)

1405 - 1425 Clinical management of GI complications of anticancer therapy; where imaging can help (Prof Darina Kohoutova)

1425 - 1445 Imaging Urological manifestations of acute oncology (Dr Dev Ap Dafydd)

1445 - 1515 Acute oncology : GI & GU cases from our workstations: Interactive case-based discussion (Dr Josh Shur & Dr Dev Ap Dafydd)

1515 - 1530 Coffee break

Part 4: Chair: **Dr Bas Bhaludin**

1530 - 1600 Role of IR in acute oncology (Dr Nicos Fotiadis/Dr Ed Johnston)

1600 - 1630 Optimising imaging for the initial diagnosis & for carcinoma of unknown primary (Dr Christian Kelly-Morland)

1630 - 1700 Drug-Development trials: Cases from my workstation: Interactive case-based discussion (Dr Nina Tunariu)

1700 Final remarks Dr Bas Bhaludin

Consultants

£170 (Full)

Trainees / Radiographers

£130 (Discounted)

Price includes coffee/tea, hot buffet style lunch and course notes.

About the Venue

The College is situated only minutes away from Great Portland Street, Warren Street and Regents Park tube stations and is easily accessible for Kings Cross, Euston and Paddington stations, as well as St Pancras Eurostar terminal, and has links to all major London airports.

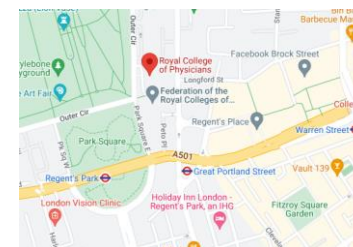

Accreditation

This course provides **6 CPD credits** in accordance with the CPD Scheme of the Royal College of Radiologists.

A certificate of attendance will be issued to all participants.

Refunds

Refunds (minus an administrative charge of £50) will only be made if written notice is received by **2nd April 2024**. Thereafter no refunds will be made.

Upon submission of your registration, you are agreeing to the terms and conditions above.

Accommodation

Local hotels within walking distance of the College can be found at: www.rcepevents.co.uk



Registration and Payment

Register online : www.royalmarsden.nhs.uk/rmip

Course enquiries:

Emma Mullany, Department of Diagnostic Radiology,
The Royal Marsden, Downs Road, Sutton. SM2 5PT, UK
Telephone: 020 8661 3216
Email: RMIP@rmh.nhs.uk
Web: www.royalmarsden.nhs.uk/rmip

The 15th Imaging Perspectives course hosted by the Royal Marsden focuses on the latest multimodality imaging perspectives for the investigation and management of acute oncological presentations and will include interactive clinical cases.

Learning objectives

Multimodality imaging and management of acute presentations in oncology, treatment complications related to both systemic and targeted therapies and role of image guided interventions in the acute setting.

The ROYAL MARSDEN
NHS Foundation Trust

Royal Marsden Imaging Perspectives

The 15th Royal Marsden Teaching Course

Partially sponsored by:



Course Organisers:

Dr Basrull Bhaludin, Dr Joshua Shur, Dr Angela Riddell, Emma Mullany

Faculty:

The Royal Marsden

- Dr Kate Young
- Dr Samantha Nimalasena
- Dr Cara Owens
- Dr Alina Dragan
- Dr Joshua Shur
- Prof Darina Kohoutova
- Dr Dev Ap Dafydd
- Dr Nicos Fotiadis
- Dr Edward Johnston
- Dr Christian Kelly-Morland
- Dr Nina Tunariu
- Dr Basrull Bhaludin

The Royal Brompton Hospital

Dr Ricardo Jose

St. George's Hospital

Dr Faraan Khan

Imaging of Acute Oncology

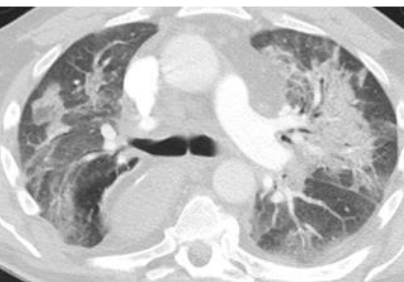

Our sponsors of this meeting will have access to the list of attendees

A one-day Imaging Course for Consultant or Trainee Radiologists, Oncologists, Radiographers & all professionals involved in oncology



Monday 13th May 2024

This event is delivered in collaboration with The Royal College of Physicians, London