



MEDWAY MARITIME HOSPITAL

We offer:

A full acute general hospital range plus:

- Regional neonatal service
- Sub-regional vascular surgery centre
- Sub-regional urology cancer centre
- Specialist spinal surgery service
- Specialist foetal medicine service
- Cardiac catheter suite

LOCATION



Medway
Maritime
Hospital
Luton

MEET THE TEAM

POSTGRADUATE AND UNDERGRADUATES

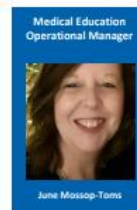

EDUCATION FELLOWS



UNDERGRADUATE

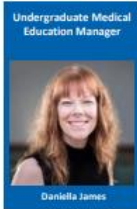

FOUNDATION



GP



POSTGRADUATE



INDUCTION



RECEPTION



FOUNDATION FACULTY TEAM

ADMINISTRATION



Dr Rupinder Kaur

Foundation Training Programme
Director
rupinder.kaur2@nhs.net



Dr Christopher Mifsud

Clinical Education Fellow
christopher.mifsud@nhs.net

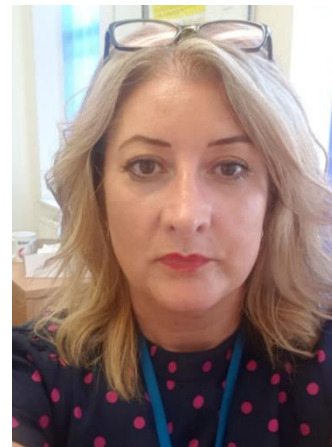

Sally Bambrough

Foundation Programme Supervisor
sally.bambrough@nhs.net

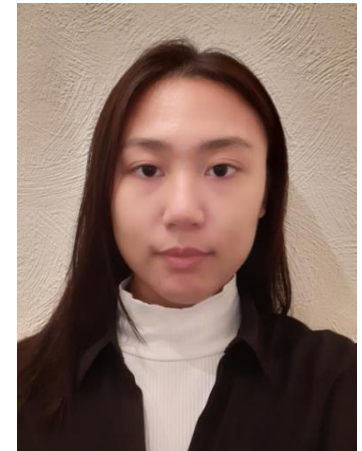

Shaira Agunias

Medical Education Assistant
shairaangeline.agunias@nhs.net

WELFARE & SUPPORT

GUIDANCE & SUPPORT

- Educational and Clinical Supervisor
- College Tutors and Clinical Leads
- Guardian of Safe Working Hours
- Foundation Team and Medical Education Team

FOUNDATION DOCTOR FORUMS

Local Faculty Group meeting (LFG) are held regularly and FY1 and FY2 Representative are asked to attend and convey the foundation doctors views.

MEDWAY TRUST WELLBEING

You can contact the Health and Wellbeing Team who are available for support, advice and signposting.

Email: medwayft.yourwellbeing@nhs.net

TRAINING PROGRAMMES



Medway
NHS Foundation Trust

Supports delivery of evidence-based training across a range of specialities to junior doctors.

We offer:

- Undergraduate Programme
 - Kent and Medway Medical School (Year 3, 4 & 5)
 - Kings and Guy's Medical School (Year 4 & 5)
- **2 Year Foundation Programme**
 - **Bleep-free protected teaching** (curriculum based lectures) with lunch vouchers upon attendance
 - **Weekly Self-development time** to complete portfolio, undergraduate teaching, audit, research...
 - **Simulation Training** and **Human Factors**
 - **Study leave** (FY1 5 Tasters days ONLY)
- FY3 – Clinical Education Fellow
- Internal Medicine Training
- Core Surgical training
- ACCS
- 3 Year General Practice Vocational Training Scheme

SIMULATION

We provide simulation in two areas – the postgraduate centre and clinical areas.

Simulation Training and Human Factors - All foundation doctors attend a **mandatory** full day as part of their teaching curriculum.

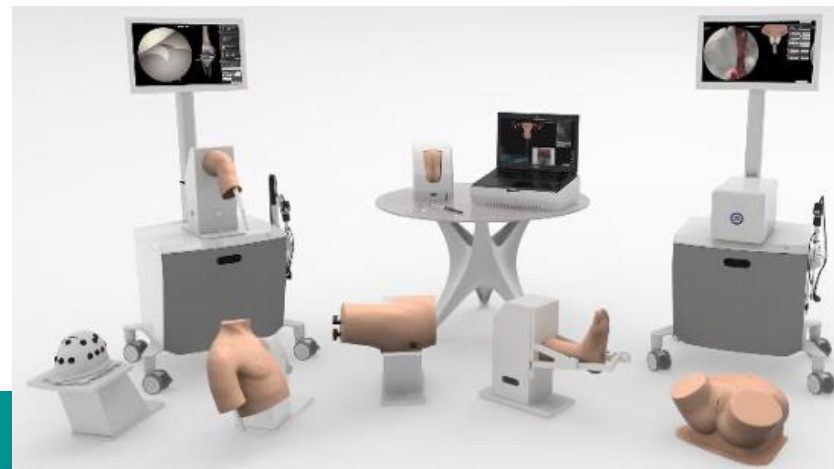

DOCTOR'S MESS

- Social events are arranged by the Doctors Mess. The role of Mess President is usually held by a Foundation trainee and are encouraged to put themselves forward.
- £10 monthly subscription which is deducted from your monthly salary.
- Key features:
 1. Open access 24/7
 2. Comfortable sofas and Sky TV
 3. Air conditioned open space
 4. Kitchen with full appliances, fridge to store food/lunch
 5. Tea, coffee and snacks; stocked twice weekly
 6. Computers with access to the intranet, next to telephones all in a workspace.
 7. Safe space to discuss patients with colleagues
 8. Notice board to advertise information, social events or pass suggestions



Mess socials:

- Socials in Medway, Kent and London
- Socials joined with other Trust's from Kent
- Monthly/Payday Pizza
- Christmas Ball
- Summer Ball
- Regular bowling nights

INDUCTION / SHADOWING ARRANGEMENTS

Mandatory Induction – end of July

- International Medical Graduates
- All FY1 Doctors
 - Foundation Information, Prescribing Assessment Training
 - Resuscitation, Clinical IT Systems and Bloodtrack Training
 - Essential information, scenarios and facilities
 - Simway Hospital - Simulation Training scenarios
 - Shadowing FY1 Buddy on placement wards
 - Note: Additional shadowing can be arranged on request



PARKING ARRANGEMENTS

Dr's on a training programme under medical education have **guaranteed onsite parking** for the duration of their contract.

Parking permit applications will be included in your starter pack from HR Recruitment Services and payment will be deducted from your monthly salary.

Band	Current Charge	Charge from 01/10/2022	Increase/decrease
FY1	20	20	0
FY2	20	20	0
SHO (ST1-2)	20	20	0
Specialty Doctor	25	35	10
SPR (ST3+)	20	20	0
SPR (ST4)	20	25	5
SPR (ST5)	20	30	10
VSM	25	30	25
subject to change yearly			

FACILITIES



Medway

NHS Foundation Trust

Centre Rooms



Simulation and Specialty Rooms



Library



IT Rooms



ACCOMMODATION

Short stay	Long stay (monthly)
<p>£17.80 per night for single bed £21.50 per night for double bed Subject to increase in April</p>	<p>£430.50 to £468.50 for single bed room £468.50 to £570 for double bed room £486 to £575 for ensuites £550 for self-contained PODS £750 for 1 bed flat Subject to increase in April</p>
<p>Wi-Fi included in Rowan house ONLY</p>	<p>No Wi-Fi included</p>
<p>All bills included</p>	<p>All bills included (except TV Licence if you are to have a TV in your room).</p>
<p>Communal areas shared</p>	<p>Communal Areas Shared (unless POD or Flat)</p>
<p>Access to Laundry Room</p>	<p>Access to Laundry Room</p>

All the above are pending availability

Contact the Accommodation team
 Tel: 01634 833961
 Email: medwayft.property@nhs.net

LOCATION



Medway
Maritime
Hospital

Strood	Rochester	Chatham	Gillingham	Rainham
Retail Park	Historical Sites		Ice Rink	Spa Centre
Gyms	Club	Museum		Trampolining Centre
Cinema	Gyms	Shopping Centre	Sports Centre	Swimming pool
Bowling Centre		Bus Station link		Parks
Sports Centre				Gym
Pubs				
Places to eat (fast foods, restaurants, buffets...)				

ANY QUESTIONS?

Medical Education – Further Information

Email: medwayft.medicaleducation@nhs.net

Website: <https://www.medicaleducation.medway.nhs.uk/>

